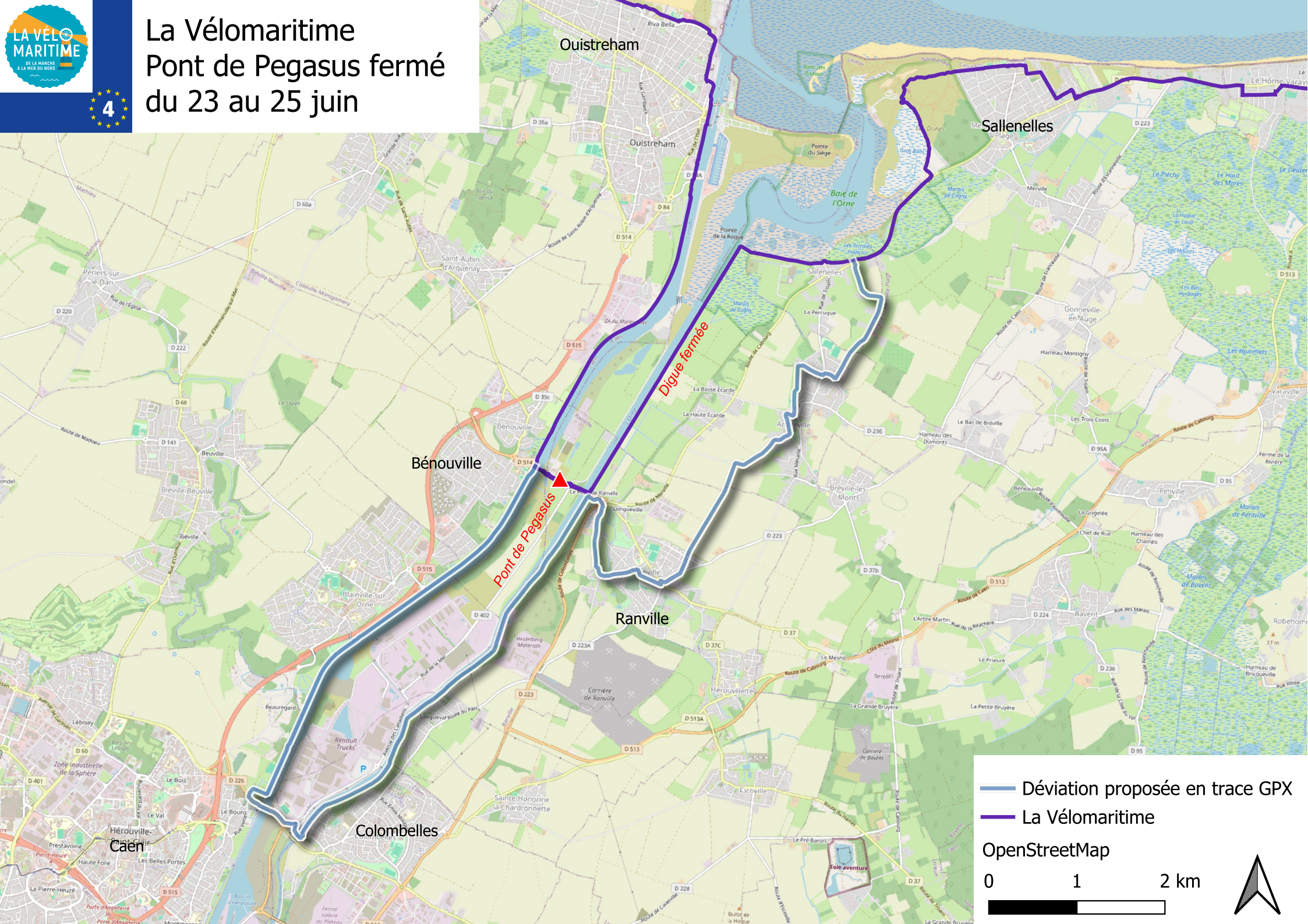La Vélomaritime
Pont de Pegasus fermé
du 23 au 25 juin